

[Re]Build

Rebuilding Together



2017/18 ANNUAL REPORT



Rebuilding Together Peninsula
841 Kayvine St
Redwood City, CA 94063



MISSION

Repairing homes, revitalizing communities, rebuilding lives.

VISION

A safe and healthy home for every person.

PROGRAMS

Since 1989, Rebuilding Together Peninsula (RTP) has provided critical home safety repairs and rehabilitation work for the Peninsula's most vulnerable neighbors. As a result, we have become a trusted resource for San Mateo and northern Santa Clara counties' homeowners in need, and the leading experts in preserving affordable housing and rehabilitation.

National Rebuilding Day (NRD) is our longest-standing program. It has become a tradition led and implemented annually by volunteers on the last Saturday in April. After a year of planning, these skilled and unskilled volunteers repair dozens of homes, community facilities, and non-profit centers.

Safe at Home (SAH) provides critical health and safety-related repairs and modifications year-round, from minor plumbing and electrical work, to grab bar installation and other safety-prevention measures. Our skilled technicians and volunteers rehabilitate homes, making them healthier and safer for eligible homeowners.

Team Build offers community-minded corporations and service organizations tailored volunteer and sponsorship opportunities that primarily take place during the summer and fall.

DEAR FRIENDS,

When we rebuild a house, we are rebuilding a home.

It's my pleasure to share Rebuilding Together Peninsula's 2017-2018 annual report. I hope you will be as inspired as I am about the significant, long-lasting impact we have on the health, safety, and overall well-being of local homeowners. By rebuilding together, we make a house a home and, in so doing, transform lives.

Whether you are one of the nearly 2,000 volunteers who donated their skills and time, the generous local vendors who provided in-kind labor and materials, the community-minded local companies who sponsored our projects, or the generous donors acknowledged herein, you are a [Re]Builder. We dedicate this report to you, for without you, none of this work would have been possible.

We all know affordable housing is a major issue in the Bay Area. Rents are among the highest in the country and construction costs are among the highest in the world. The hardest hit are our neighbors living on limited or fixed incomes who need to preserve the homes they own, those caught in an ever-deepening hole of economic disparity. And as they age, they are less able to maintain their homes themselves and so depend on outside assistance—that's where Rebuilding Together Peninsula (RTP) comes in.

For thirty years we've been transforming lives by providing free home repair. Now we are the local leader in rebuilding. We have the technical expertise, decades of experience, and the extraordinary volunteer support from our community to fulfill our mission to "Repair homes, revitalize communities, and rebuild lives."

A recent survey revealed that 99% of homeowners we served felt safer in their homes after

receiving our services and 95% felt our work made a positive impact on the community.

The homeowners who turn to us represent the history and fabric of the Peninsula. Everyone, including our low-income neighbors, deserves the chance to stay in the communities they call home. Thank you for your investment in us so that together we can make that dream a reality.



Melissa Lukin

Melissa Lukin
Executive Director

THE WOLLENBERG AWARD

The Wollenberg Award is presented annually to organizations and individuals who provide extraordinary support and leadership to Rebuilding Together Peninsula. The 2018 award is proudly presented to the Kiwanis Club of Palo Alto and Eddie Raymond.

Kiwanis Club of Palo Alto

From stuffing envelopes to building fences, the Kiwanis Club of Palo Alto is always busy with a project. Fortunately for us, they have been active supporters of National Rebuilding Day since the 1990's putting their teams to work on our neighborhood projects.

The Kiwanis Club of Palo Alto was formed in 1925 as a service club for Palo Alto. They have a strong fundraising ethic and each year they organize several fundraising events to support local organizations. The Kiwanis Club's mission is to help children of the world. According to Kiwanis lore, one of the first projects involved raising money to buy milk for local school children.

The Palo Alto chapter engages volunteers each year to carry out their mission standing by their motto "Building strong families and communities." The motto resonates with Rebuilding Together Peninsula and our commitment to revitalizing communities and rebuilding lives. According to RTP Construction Captain, Brian Dahlquist, "RTP is right up our alley." Kiwanis members like to build things and RTP gives them the opportunity to rebuild and make a difference. "We really enjoy working with RTP because we feel the impact of our projects," says Brian.

The club has worked on several community facilities that support children. In 2017 they

co-sponsored Head Start in Menlo Park and in 2018 the club worked on the Aspire East Palo Alto Charter School. The project was a group effort, teaming up with the National Charity League and the Service League of Boys. In fact, the Kiwanis Club has been working with these two groups of young people and other service organizations, such as local rotary clubs, for the past few years. "We're usually working by ourselves on projects, but RTP gives us the opportunity to collaborate with other service organizations—that's a real plus," says RTP Volunteer Captain Marty Deggeller.

While working on an NRD project, club members will stay with it until it's completed, no matter how long it takes. As Brian explains, "If we don't finish a project, we go back and back and back. We take it seriously and make sure everything is done."

RTP is grateful for the longstanding commitment of the Kiwanis Club of Palo Alto for raising funds and providing enthusiastic volunteers for our projects. "We support organizations over and over again and RTP is one of our regulars," Brian says. "We think of the staff as our friends."



Eddie Raymond

Eddie Raymond has always been a "do-er." From an early age, Eddie's parents instilled in him a solid work ethic, stressing the importance of both giving back to the community and getting things done. When Eddie was just six years old, his father taught him how to use tools—a skill that he would later refine and master. For as long as he can remember, Eddie's mother encouraged him to volunteer and emphasized the importance of putting in the time and the work it often takes to make a difference. Volunteering has always been a big part of Eddie's life and his two daughters have carried on the family tradition.

Eddie has been a leader in the International Alliance of Theatrical Stage Employees (IATSE) Union and the Entertainment Industry working and training in the theater, motion picture, and film industries. During that time he developed skills in stage lighting, theatrical production, and live event technologies.

For nearly twenty years Eddie has volunteered with Rebuilding Together Peninsula. Eddie has put in countless hours to make homes safe and healthy for homeowners in need. Over the years, Eddie has forged many great friendships with other volunteers and members of the RTP staff. He greatly appreciates all of the handwritten thank you notes he has received after many days of hard work.

Eddie has worked as a Volunteer Captain and a Construction Captain and, therefore, knows the ins and outs of our National Rebuilding Day program. He especially enjoys the problem-solving aspect of working on NRD sites—sorting out all the logistics and figuring

out how to make everything come together. Eddie loves to get feedback from the recipients and the other volunteers so he can think of ways to improve. His optimistic attitude, devotion, and leadership skills create a collaborative environment on-site.

All of us at RTP are grateful to Eddie—he has done so much for local homeowners in need and our organization as a whole. We're delighted to give Eddie the Wollenberg Outstanding Volunteer Award. Thank you for helping us get things done, Eddie!

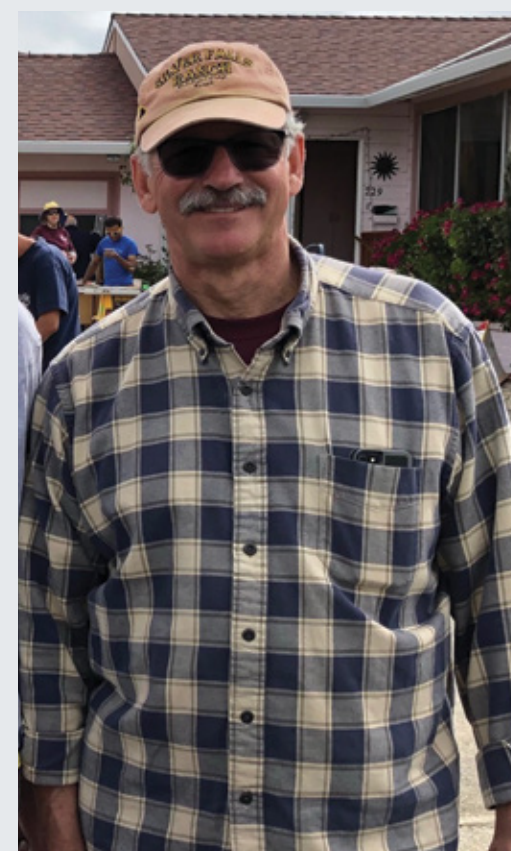

OUR FINANCIALS

REVENUE
\$2,233,177

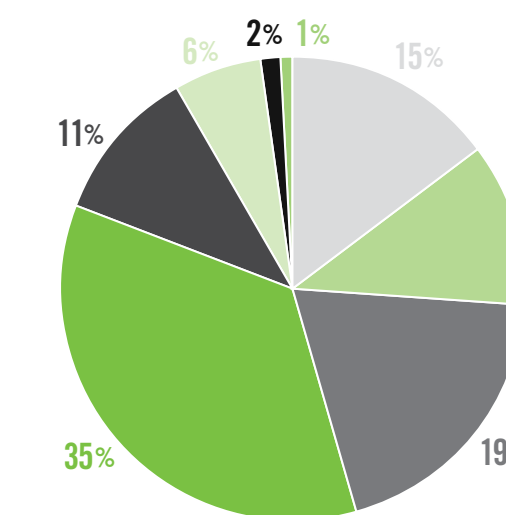

In-kind
\$329,033
Sponsorships
\$251,300
Government
\$434,199
Foundations
\$782,555
Individuals
\$241,537
Net Realized/Unrealized Gains (losses)
\$137,811
Interest and Dividends
\$31,642
Misc
\$25,100

EXPENSES
\$2,259,296

Management & Fundraising
\$501,639
Programs
\$1,757,657

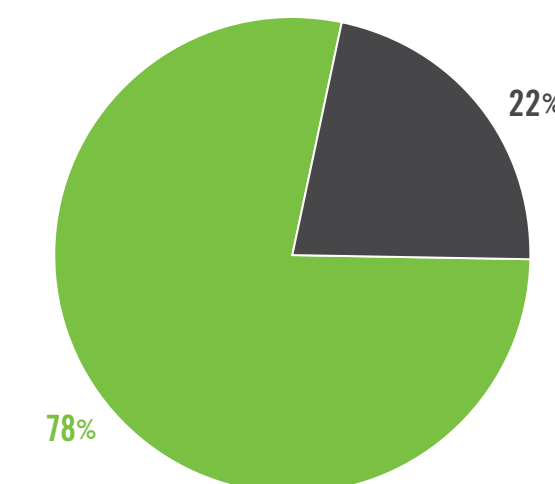

BY THE NUMBERS

16,932
HOURS DONATED

347
LOCAL RESIDENTS SERVED

122
PEOPLE WITH DISABILITIES

\$31,800
MEDIAN HOUSEHOLD ANNUAL INCOME

1,806
VOLUNTEERS ENGAGED

176
OLDER ADULTS SERVED

28
FAMILIES WITH CHILDREN

1,300
COMMUNITY FACILITY CLIENTS SERVED

FRIENDS OF RTP

Bay Area Builders (\$100,000 and up)

Facebook
Wells Fargo Foundation

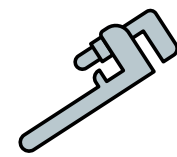

Peninsula Builders (\$50,000–\$99,999)
Sobrato Family Foundation
The Joseph and Vera Long Foundation



Community Builders (\$25,000–\$49,999)

Chan Zuckerberg Initiative
Staffan and Margareta Encrantsz
Intero Real Estate Foundation
Peninsula Health Care District
Rambus, Inc.
The Wollenberg Foundation
Woodlawn Foundation



City Builders (\$10,000–\$24,999)

Atkinson Foundation
Bohannon Foundation
Commercial Casework Inc.
Cooley LLP
Genentech
John and Michele McNellis
Laura and Michael Nibbi
Oracle USA, Inc.
Peninsula Clean Energy
Perkins Coie LLP
Roche Molecular Diagnostics
San Mateo County Office of Education
Sand Hill Foundation
Sequoia Healthcare District
The Grove Foundation
The Priscilla Endicott Charitable Foundation
Wilson Sonsini Goodrich & Rosati Foundation
Keith Wollenberg

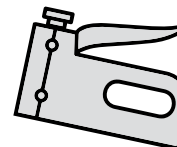

Neighborhood Builders (\$5,000–\$9,999)

ABD Insurance & Financial Services
BKF Engineers
Heather and Roy Caelius
DES Architects + Engineers
DPR Construction
John Dwyer
Gail and Grosvenor Farwell
Suzanne and Pete Hooper
IMEG
Insurance Industry Charitable Foundation, Inc.
Kiwans Club of Menlo Park
Kiwans Club of Palo Alto
Kim and Tom LeMieux
Nibbi Brothers General Contractors
NOVO Construction, Inc.
nVent Thermal Management LLC
Pete Moffat Construction
Philanthropic Ventures Foundation
Jack Sheridan and Kathleen O'Rourke
Siemens Medical Solutions USA, Inc., Business Unit Ultrasound
TE Connectivity Foundation
The Christensen Family Foundation
The Corrigan-Walla Foundation
The O'Brien Family Foundation
The Whiting-Turner Contracting Company
Truebeck Construction
W.L. Butler Construction, Inc.
Webcor Builders, Inc.
WSJ Properties LLC

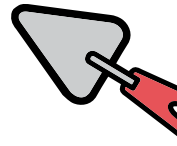

Home Builders (\$1,000–\$4,999)

Heather and Tony Abbis
Apple Inc.
Dede and Michael Barsotti
Marge and H. Terrence Blaine
Patricia and Lawrence Briscoe
Cari & Erik Chen
Cupertino Electric, Inc.
Jean and Duncan Davidson
Rita and Robert S. DeLue
Gaurang Desai and Nancy Paxton
Dome Construction Corporation
Foster City Lions Club
Shirley Foster
Frances and Theodore Geballe
glassybaby white light fund
Nancy and Richard Goldcamp
Google, Inc.
Heritage Bank of Commerce
Denny and April Holland
I.B.E.W. (International Brotherhood of Electrical Workers) Local 617 Union
Ginny Jackson
T. Hardy Jackson
Susan and Dick Jacobsen
John and Marcia Goldman Foundation
Joshua Johnson
Donna and William Krepick
Matt and Sheridan Laine
Carl Landers and Carol Dirig
Joan Lane
Victoria Lee and Alfred Chin
Sue and Spence Leslie
Tiffany Li
Lowe's
Madsen Family Foundation
Leslie and Kevin Marks
McGuire & Hester Foundation
Menlo Park Live Oak Lions
Kim and Kevin Menninger
Bonnie and Joseph Morey Jr.
Steven Murphey
Terry Murphey
MvLA Service League of Boys
National Charity League—Orchard Valley
Rick Nelson
Karen and Sergio Nibbi
Nintendo of America, Inc.
Fergus O'Shea
Carol Marie Palacio
Jane Paulson
Peninsula Building Materials Co.
Peninsula Sunrise Rotary Club
Sarah and Carl Rosendahl
Rotary Club of Woodside/Portola Valley
Gerald Russell
Jan Sager and Robert Luxenberg
San Mateo Masonic Lodge
Jan and Stephen Sawochka
Silverado Contractors, Inc.
Mary and Mark Sliwowski
Jeny Smith
Stanford Health Care
Summa Peto Foundation
Colleen and Geoff Tate
Emily Thomann
Timothy Thrush
Gillian and Graham Townsend
Tri Counties Bank
Trinity Episcopal Church
Union Bank
Visa, Inc.
Margaret and Curt Weil
Cynthia Wilusz Lovell and Jeffrey Lovell
David A. Wollenberg
Woodside Priory School
Emily Wu and Drew Hoffman

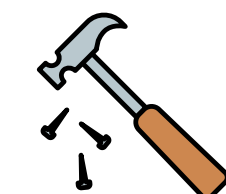

Builders (\$500–\$999)

Adobe Systems Inc. Matching Gift Program
Mauricio Albrizzio and Charles Morgan
Debra Autry
Laura Berezin
Tina and Jeff Bird
Susan and Scott Carey
Andrew Chase
Christ Episcopal Church of Los Altos
Margaret DeStaebler
Bob Dorricott
Grant Erickson
Concepcion and Irwin Federman
Kathleen and Isaac Fehrenbach

Judy and Jerry Finch
Susie and Bill Frimel
Lynda and Ralph Godfrey
Diane Gosney and Allison Chang
Umang and Ruth Gupta
Chris and Heidi Hagler
Ken and Kathy Hayes
Andrea and John Hennessy
Leannah Hunt
Connie and Matthew Ives
Robert Jones
Mark Lambert and Kelly Ilnicki
Twinkie and Bradley Lyman
Anne and Ronald Murphy
Sanai and John Nelson
Meg and Robert Nibbi
Larry Nibbi
Susan and Franklin Orr
Kristen and Joshua Portner
Janet and Jim Rochotte
Elisabeth and Glenn Romig
Mary and Gerald Russell
SD Flooring
Chrissi and Randall Smith
Spacetone Acoustics
Nevin Spieker
Mike Stortz and Valerie Pierce
Sam Strasser
Bryan Taylor
Tim Thronson
Britt von Thaden and Jamie Marks
Carol and Roy Whitfield
Nancy and Greg Wilson
Josh and Holly Woods

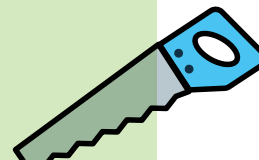

Contractors (\$100–\$499)

Todd and Christine Adair
Annelinda and Ambar Aguayo
AmazonSmile Foundation
Sandy and Tom Anderson
Anne and Peter Astiz
Gail and Kevin Athanacio
Norma Baker
Linda and Stephen Balogh
Carol Marie Bancos
Megan Barton
Travis and Andrew Billings
Gale and Martin Bitter
Tom and Monika Bjorkman
Ole and Margaret Boeddiker
Katie and Michael Boennighausen
Kim and Lee Boman
Gabriella and Steve Bowling
Betty and Robert Boyanowski
Patricia and James Brady
Rachel and Todd Brighton
Mary and Steve Brimhall
John Brockland and Natalie Walrond
Peter and Angela Brown
Molly Buccola
Patricia and Martin Burger
Jean and Grant Bushee
Barbara and William Busse
Bruce Cabral and Kim Harney
Kathleen and Rudy Carrasquilla
Carol Carter
Evan Castelo
Rebecca Castonguay
Tracy Chesler
Tricia and Gavin Christensen
Jeffrey Colflesh
Kate Comfort Harr
Catherine Connolly
Laura Covington
Jack and Ellen Van Creveld
Katrina Currier
Yvonne and Mike Deggelman
Fran and Bob Dehn
Dave Dimmick
Diana and Steve Dohrmann
Mike Dougherty
Donna Dunwoody and Doug Bagnani
Gloria and Rosser B. Edwards
Ellen and Thomas Ehrlich
Judi and Bruno Ender
Jeanne and Frank Fischer
Kathryn Fitzgerald
Cynthia and William Floyd
Stephen and Loretta Gallegos
Carolyn and William Galliani
Karen and Jim Gernand
Gregory Giska
Heather Godfrey
Gina and David Gogna
GoogleServe
Paul Gordon and Patricia Kernighan
GottFloor.com

James Grace
Gloria Green
Laverne Green
Dan Hackett and Cynthia Beeger
Timothy and Christina Hall
William Harris
Eric and Laura Hartness
Ann and George Hinman
Peggy and Harvey Hinman
Cecile Holweg
Barbara Hooper
Eric and Sherri Horn
Lawrence Hu
Marie and Ed Hunter
Margo and Frank J. Isola
Jacque and John Jarve
Janice Jedkins
Kim Overton and Carl Johnson
Caryn Kali
Rebecca and Douglas Karlson
Alex Karolyi and Seana O'Shaughnessy
Julie Kaufman
Michael Kay and Stephen Shearer
Thomas Kelly
Lynn and Peter Kidder
David Knudsen
Michelle and Jason Koglin
Anne and Peter Koltzke
James Kremer
Linda Kuhli and Glenn Waychunas
Andrew Lawrence
Karen and Cliff Lentz
Agnes Leong-Sellentin
Mary Kay and Stephen Leveroni
Shoshana and Ronald Levy
Ann and George Limbach
Colleen Lindow
Janet Littlefield and William Cogshall
Gail Lynch
Judy and Donald MacMillan
Paul Marelich
Camille and Brad Marks
Asher Matsuda
Geordie McKee and Alice Holmes
Cindy and Robert Miller
Mozghan Mizban and Glen Boehm
Jake Moffat and Beth Dubose
Tim and Kate Molak
J. Kelly Monaghan and Marilyn Voelke
Cynthia Mulit
Sally and Hugh Banks
Mary Lu Murphy
Steve, Jennifer and Lucie Nash
Jackie and Robert O'Donnell
Bill Odell
Pat and Dorothy Paik
Marianne Palefsky
Nicholas Palmer and Teresa Lasaga
Mary and Jeffrey Peart
Camille and Brian Pennix
Laura and Mark Pitchford
Steve and Jodi Pollitt
Dawn and Steve Portner
Kitty and Lee Price
Helen and Russell Pyne
Victor and Virginia Quong
Tracy Rampton
Marcy and Stefan Reichelstein
Lucy Reid-Krensky
Shirley and John Reiter
Marc Rosati
Jan and Karin Rosati
Bob Rosenberg
Shelley and Bernard Ross
Deborah and Robert Ruskin
Gordon Russell
Kitti and John Salera
Salesforce.com Foundation
Maureen and Jim Sansbury
Glen Sato
Andree Schouten
Gregg Schulze
Michele and Daniel Seubert
Carolyn and Wen Shen
Carolyn and Jeremy Siegel
Martha Simmons
Diana and Steve Prescher
Glenn Solomon
Matt Sorgenfrei
Hannah and Owen Sowerwine
Cheri and Burnie Sparks
Ann Spencer
Padmini and Thayumanavan Sridhar
Maureen and John Stephens
Susan and John Stimson
Edna Stoehr
Kassie and Luke Stone
Nancy and Roy Stotts
Sunder Sujan
Emerson Swan
Jeffrey Thomas
Christopher Tsang and William Henn
Frederick Turner, Jr. and Anne Fischer
Susan and Jaime Vargas

Paul Vian
Rene Vignos
Marie and John Violet
Robin Vroom and Alice Kawasaki
Michele Warner and Anthony Moccia
Analee and Joel Weisman
Alison Weisner
Pamela Weiss
Claire and Kenneth Whyburn
Ann and Bruce Willard
Anne Senti-Willis and Noah Willis
Katherine and Steve Wurzburg
Christopher Wuthmann and Allison Rock
Julie Wynn
Janice Yuen
Caroline Zlotnick



Friends up to \$100

Sally Araki
JoAnne Bailey
Aarti Bakshi and Navneet Singh
Barbara Bass
Judith Bhushan
Kimberly Birn
Auressia Black
Dolores Bravos
Susan Brissenden-Smith
Gale and John Bunnell
Jeanne Carlson
Allen Cary
Donna and Aidan Chandra
Jessica and Chris Chang
William Chapman
Bennie Mae Chilton and Shupaza Sadifu
Jim Church
James and Nancy Connors
Ashley and Sean Cosgrove
Renee Courington
Leonard and Inge Cultrara
Charles Darrah
Rosario and Emilio David
Donna and John Davidson
Reay and Lauren Dick
Roy DuBose
Patricia Eastburn
Martha Edwards and John Orcutt
Robert and Rose Marie Endersby
Paul and Kevin Evans
Gussie Fair
Mike Ferguson
Judith Fierstein
Lilly Freeman
Eugene French
Giving Assistant
goodshop
Robert Gotcher
Sharon Griffin
Dolores Hacker
Lennis Hansen
Wayne Harter
Lauren Hauber
Laura Hawkins Smith
John Hickson
Wesley and Signe Hill
Andrea Julian
Laura Kacin
Norma Ladvienka
Carol and Jim Lang
Susan Little
Alan Louie
Elise Maar
Maria Martinez
Terry McDowell
Yukino and Joe Megan
Kristen Miller
Pat Moore and Sue Beery
Chuc and Hai Nguyen
Linda Notario
Madeline and Brian O'Neill
Christy and John Occhipinti
Danny Ogburn
William Oldfield, Jr.
Becky Ota
Peggy Parker
Victoria and Norman Pascoe
Leslie and Jim Peck
Brooks Posegate
Inez Powell
Judith Puccini
Veda Putnam
Angela Robbiano
Marissa Robbins
Rhiannon and Tony Rodoni
Salesforce.org
David and Ker Satterwhite
Susan and Sandy Shapiro

Louisa Shely
Winnie and Lester Sloan
Cindy and Robert Soria
Lara Sox-Harris
Marlena and Gary Steinbach
Suzanne Stewart
Karen and Gerald Stokes
Julie Strickland Hall
Lucille Strong
John Sugden
Lynette Sweetser
Sheryl and Edward Talberth
Rosa and Bill Tarangioli
Tess Tran
Kyle Utsumi
Francisca Vroom
Stacie and Craig Wallace
Charles Wallau
Jennifer and Randy Webb
Stephanie Weiss
Cherie Wieland
Raymond Wong
Lisa and Laurence Wuerstle
Ellen and Charles Wunder
Cynthia Yip
YourCause | Chevron Matching Employee Funds
William Zonner

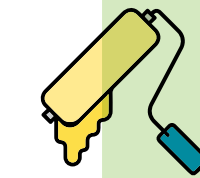

IN-KIND DONATIONS

Community Builders (\$25,000 and up)

Nibbi Brothers General Contractors

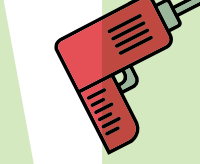

City Builders (\$10,000–\$24,999)

Anderson Commercial Flooring
Canterbury Contractors, Inc.
Colores Painting Company
DLA Piper LLP (US)
Michael Patrick Partners, Inc.
NOVO Construction, Inc.

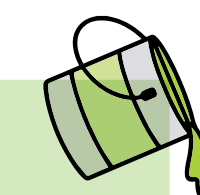

Neighborhood Builders (\$5,000–\$9,999)

ACCO Engineered Systems
EBCON Corporation
Pam and Steve Eggert
I.B.E.W. (International Brotherhood of Electrical Workers) Local 617 Union
Suzan Liao
Christina and Ray Rosenthal
Solano Construction

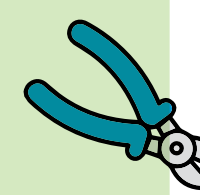

Home Builders (\$1,000–\$4,999)

AM Party Rentals
American Debris Box Service, Inc.
Bayside Building Materials, Inc.
Bruce Bauer Lumber & Supply
Moy Cisneros
Custom Metal Manufacturing Company
Division One All Service
Dowdle & Sons Mechanical, Inc.
Edward W. Scott Electric Co, Inc.
El Camino Roof Systems Co Inc
Golden State Lumber
Laurita Hernandez
Kurt Hogan
Home Preservation Services
Vivian Liu
Barbara Luedtke
Monticelli Painting
Pro Staff Painting
SD Flooring
M. Adnan Sharkiah
SideMark
South San Francisco Scavenger Co, Inc.
Richard and Rick Van Horn
Webcor Builders, Inc.

Builders (\$500–\$999)

Pamela and Jay Chesavage
Kelly Moore Paint Company
Lyngo Garden Materials
Martin Screen Shop
Maykke
OT House Calls
SCS Fence
Security Contractor Services
Sunbelt Rentals
The Lagunitas Brewing Company
Valdez Painting
Veliz Plumbing

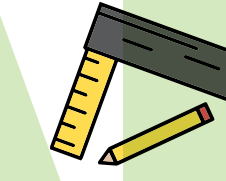

Contractors (\$100–\$499)

Able Glass
Altos Business Services, Inc.
Axis Construction
Alice Berry
Brian Thompson Drywall
Brightview Landscape Development
Tom Chow
DC Consulting
Gray's Paint
Hayward Lumber
Suzanne and Pete Hooper
Lawrence Hu
J & M Windows and Glass, Inc.
Spiros Kabitsis
Jacqueline Knapp
Bill Kwong
Palo Alto Catering Company
Pee'ts Coffee & Tea
Brooks Posegate
Barbie Santos
Catherine Sarracino
Daniel and Zoe Diane Scheinman
Matt Sorgenfrei
Ronald Strong
Eric Sweet
Topaz Printing
Brian Torrey
Coy Tran



Friends up to \$100

Frank Austin
Hobee's California Restaurant
JP Digital
Barbara and Bill Olsen
Summer Winds Nursery

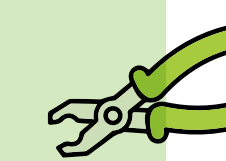

GOVERNMENT FUNDERS

County of San Mateo—Department of Housing—Housing & Community Development
City of South San Francisco
City of San Mateo
City of Redwood City—Community Development Department—Planning & Housing Division
City of San Carlos
City of Daly City Economic & Community Development
City of Menlo Park



IN HONOR/MEMORY OF DONATIONS

Kathleen Antl—In honor of Paul Vian
Sonya Chan—In honor of Erik and Cari Chen
The Danford Foundation—In honor of Anthony Bullock
Ekaterina Fedorova—In honor of Logan Obrero
John Grundy—In honor of the Denis M. Fastert Family
Laurita Hernandez—In honor of David Wollenberg
Colleen Holzbach—In memory of Margaret A. Smith

Mary Kasaris—In honor of John McNellis
Christine and James C. Kitch—In honor of Larry Briscoe
James Lalonde—In honor of Logan Obrero
Robert Levinson—In honor of Jan Sager
Carol and Mac MacCorkle—In honor of Dr. and Mrs. Ted Geballe, Mr. and Mrs. Robert Cerf, and Mr. Carl Countryman
Linda and Anthony Meier—In honor of David Wollenberg
Vesna Mitchell—In honor of Logan Obrero
Brooks Posegate—In honor of Logan Obrero
John Ralls—In honor of site 1802EPA
John Ralls—In honor of Serra High School
Vanessa Ramirez—In honor of Logan Obrero
Peter Renteria and Kevin Caravello—In memory of my mom
Pauline Sato—In honor of Carilee Pang Chen
Takeo Tomine—In honor of Logan Obrero
Martha and John Zielinski—In honor of Josh Martin

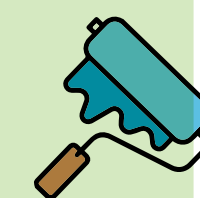

BOARD OF DIRECTORS

Mike Nibbi
Chair
Nibbi Brothers General Contractors

Kevin Marks
Vice Chair
Roche Molecular

Pete Hooper
Secretary
Hooper Construction & Remodeling

Josh Portner
Treasurer
Google

Joel Butler
W.L. Butler Construction

Spence Leslie
Pentair

Rachel Rosati Warner
Seubert French Frimel & Warner LLP

Dan O'Brien
Michael Patrick Partners

Laurel Robinson
Sereno Group

Kim Boyanowski
Peninsula Animal Dermatology

Jim Fowler
NOVO Construction

Vicky Lee
DLA Piper LLP

Bob Franklin
Dorsey & Whitney LLP

Emily Wu
Peninsula Youth Theater

Larry Briscoe
Community Member

Kurt Ricci
Webcor

Fergus O'Shea
Facebook

Genevieve Cadwalader
Sares Regis

T. Hardy Jackson
EncoreLogic LLC

Nick Palmer
Commercial Casework

BOARD EMERITUS

Bill Butler
W.L. Butler Construction
Nick Farwell
The Arbor Group
John McNellis
McNellis Partners
David A. Wollenberg
The Cortana Corporation

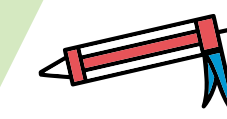

CONSTRUCTION CAPTAINS

Nino Barone
Jim Benson
Chris Blanchard
Michael Brett
Joel Butler
John Crevelt
Brian Dahlquist
Carlos Delgadillo
Andrew Duval
Dominick Gallagi
Craig Goebbel
Dan Goodman
Edward Greilich
Norman Hayes
Kenneth Hines
Pete Hooper
Lawrence Hu
Jeff Jerome
Don Kirk
David Kirk
Spence Leslie
Mike Lynch
Kevin Marks
Jim McFall
Michael Nibbi
Robert Pereira
Brooks Posegate
Bill Provence
Bob Rosenberg
Ray Rosenthal
Thompson Sako
Chi-hwa Shao
John Solano
Matt Sorgenfrei
Don Van Creveld
Miguel Vieira
Craig Wallace
Richard Winslow
Byron Wong
Tom Wooden
Peter Yribar

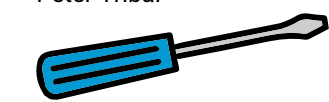

VOLUNTEER CAPTAINS

Lisa Angelot
Tom Boeddiker
Amanda Carson
Russ Castle
Sharon Chandra
Monica Colon
Toby Cordone
Marty Deggeller
Breanne Esplana
Linda Guzman
Julie Hagelshaw
Brian Haverty
Ken Hayes
Blair Himojosa
Gitte Jensen
Susan Krueger
Bill Kwong
Jacob LaMontagne
Josh Martin
Elizabeth McDermott
Gail McFall
Chris Meduri
Tim Molak
Kim Nguyen
Robert Nibbi
Laura Pearson
Andy Ritter
James Ritter
Mohammed Sedqi
Vivian Shao
John Sheckelton
Edna Stoehr
Ronald Strong
Bill Tecson
Michael Tenta
Katrina Waldschmidt
Teresa Wei
Elizabeth Weingart