

## Our Work Continues

### 2019/20 ANNUAL REPORT



# A HOMEOWNER'S STORY

The COVID-19 crisis has reminded us all why a safe and healthy home is essential. As we look shelter in our homes, the role social inequity plays in local housing insecurity became even more obvious. It is the most vulnerable members of our community who have a higher likelihood of additional health concerns and severe financial strain. A minor home repair need can quickly escalate, increasing hazards in the home and decreasing a homeowner's ability to safely shelter in place. As an essential service, RTP continued to provide critical repairs to low-income homeowners during the COVID-19 Shelter in Place orders. Utilizing social distancing, RTP ensured homeowners had the support and resources they needed to keep their homes and families safe.



**Juanita**

Juanita has lived in her home since 1968, when she moved from the county's Behavioral Health Department. Renee sees it as pay back. Early this year Renee applied for RTP's help. Work began on her bathroom, but it was halted due to the COVID-19 shelter in place order. For about the community, something Juanita loves about the community, it created new challenges. RTP was able to bring serenity back into Juanita's home by building a fence around her property, ensuring a safe space for her to call home. Anna and Lee live in a mobile home park in East Palo Alto. According to Anna, "this has always been a family oriented place to live. We have good neighbors here."

Lee, a retired systems analyst, has been disabled since 1995. He found it difficult to use the stairs to his front porch, but that's where RTP came in. We built a new set of stairs that are wider



**Renee**

When Renee won the County's First Time Home Buyer Program lottery to purchase her East Palo Alto home, she won more than a house — she won her "safe place." For years, she struggled with drug addiction and depression, even living homeless for a while. But with the community's help, she recovered. Today she serves as a case manager for the county's Behavioral Health Department. Renee sees it as pay back. Early this year Renee applied for RTP's help. Work began on her bathroom, but it was halted due to the COVID-19 shelter in place order. For about the community, something Juanita loves about the community, it created new challenges. RTP was able to bring serenity back into Juanita's home by building a fence around her property, ensuring a safe space for her to call home. Anna and Lee live in a mobile home park in East Palo Alto. According to Anna, "this has always been a family oriented place to live. We have good neighbors here."



**Peggy**

That's when they called RTP. At RTP we know that fall prevention is a number one safety concern. In fact, in San Mateo alone, falls account for 80% of accidental injury deaths in people eighty-five and older. We help homeowners everyday, making home modifications by installing grab bars, handrails, ramps, and improved lighting to prevent falls and injuries, even securing water heaters. Once we arrived at Peggy's home we quickly installed grab bars on the toilets, fixed a gate, and built new steps to the front door. Her daughter was so grateful. Such simple things can make such a big difference.

# BY THE NUMBERS

**136** HOMES REPAIRED  
**6** OLDER ADULTS SERVED  
**268** TOTAL PEOPLE SERVED  
**19** FAMILIES WITH CHILDREN SERVED  
**100** PEOPLE WITH DISABILITIES SERVED  
**\$36,114** MEDIAN HOUSEHOLD ANNUAL INCOME



SCAN THIS CODE TO SEE THE RTP YEAR IN REVIEW VIDEO

# OUR FINANCIALS

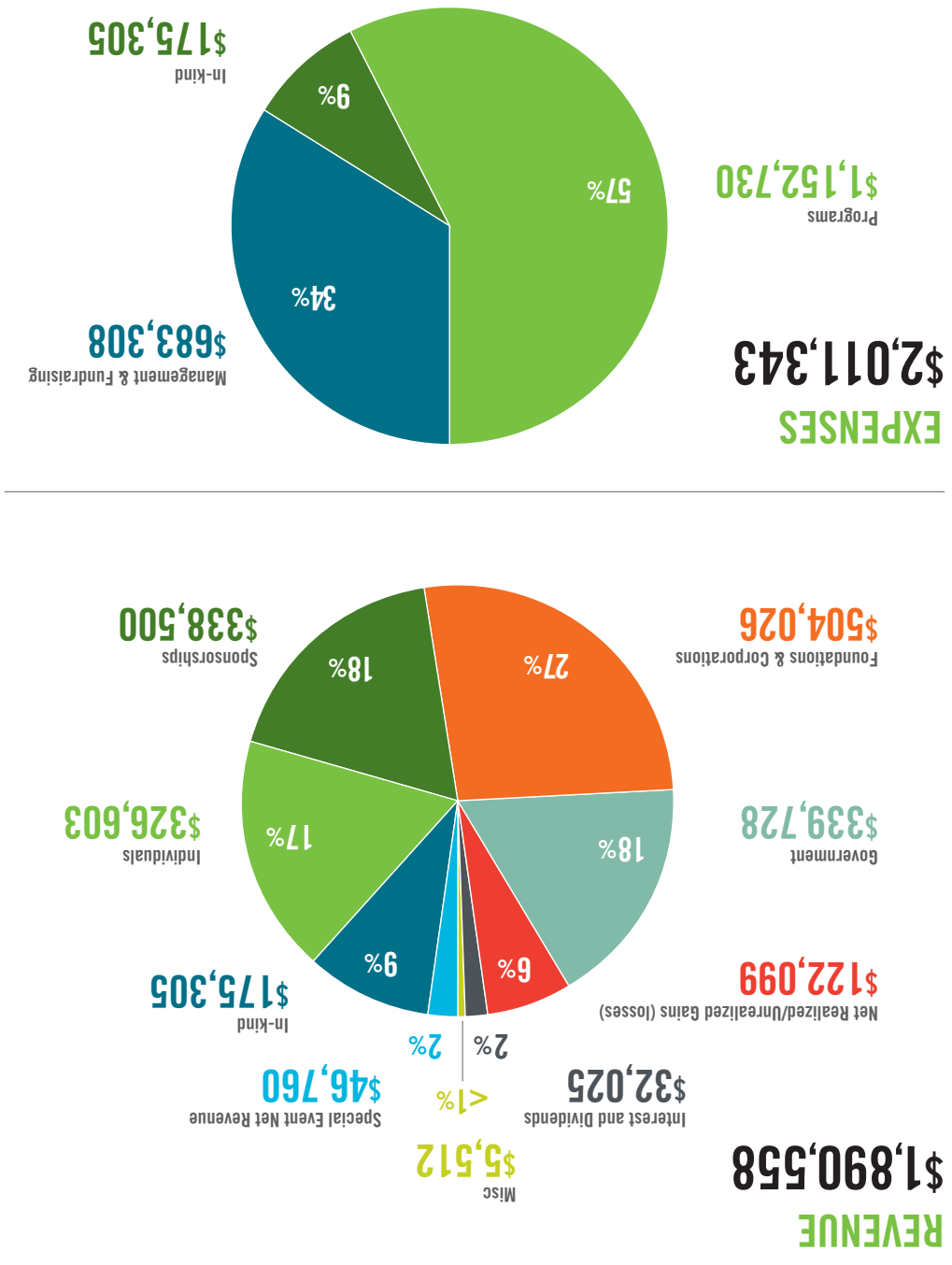

## MISSION

Repairing homes, revitalizing communities, rebuilding lives.

## VISION

Safe homes and communities for everyone.

- Providing Safe and Secure Homes
- Building Healthy Communities
- Providing Hope and Dignity
- Enhancing Economic Security for Generations

## PROGRAMS

Since 1989, Rebuilding Together Peninsula has provided critical safety and health-related repairs and rehabilitation services for some of the Peninsula's most vulnerable neighbors. Over the past thirty years, RTP has become the "go-to" agency to address the repair needs of homeowners and preserve affordable housing in San Mateo County and northern Santa Clara County.

**National Rebuilding Day** is a 31-year volunteer-led and implemented tradition that transforms dozens of homes, community facilities, and nonprofit centers each year.

**Safe at Home** provides critical repairs and modifications year-round. Repairs range from minor plumbing and electrical work, to grab bar installation and other injury prevention measures. Our team of skilled technicians and volunteers rehabilitates homes, making them healthier and safer for our neighbors in need.

**Team Build** offers community-minded corporations and service organizations customized, one-day volunteer opportunities. Team Build projects generally take place in the summer and fall and are perfect for sponsors who cannot provide volunteers in April or have summer associates or interns.

136 HOMES REPAIRED

135

OLDER ADULTS SERVED

268

TOTAL PEOPLE SERVED

19

FAMILIES WITH CHILDREN SERVED

100

PEOPLE WITH DISABILITIES SERVED

SCAN THIS CODE TO SEE THE RTP YEAR IN REVIEW VIDEO

\$36,114 MEDIAN HOUSEHOLD ANNUAL INCOME



## FRIENDS OF RTP

### Bay Area Builders (\$100,000 and up)

Sobrato Family Foundation



### Peninsula Builders (\$50,000-\$99,999)

El Camino Healthcare District  
Staffan and Margareta Encrantz  
Facebook, Inc.  
The Grove Foundation  
John and Michele McNellis  
Republic Services



### Community Builders (\$25,000-\$49,999)

Commercial Casework Inc.  
Peninsula Health Care District  
Rambus, Inc.  
Sequoia Healthcare District  
Wells Fargo Foundation  
The Wollenberg Foundation  
Woodlawn Foundation



### City Builders (\$10,000-\$24,999)

Bohannon Foundation  
Botbin Foundation  
The Priscilla Endicott Charitable Foundation  
The Carl Gellert and Celia Berta Gellert Foundation  
Genentech  
Hayes Group Architects, Inc.  
Pete and Suzanne Hooper  
Level 10 Construction  
The George & Judy Marcus Family Foundation  
Marvell Semiconductor Inc.  
Perkins Coie LLP  
Jesse and Mindy Rogers  
Roche  
The San Francisco Foundation  
Sand Hill Foundation  
Silicon Valley Community Foundation  
Sizwin Itp Foundation  
The Whiting-Turner Contracting Company  
Wilson Sonsini Goodrich & Rosati Foundation  
XL Construction



### Neighborhood Builders (\$5,000-\$9,999)

ABD Insurance & Financial Services  
Gary Anderson  
BKF Engineers  
California Credit Union League,  
El Camino Chapter  
The Christensen Family Foundation  
Arlene Collopy and Joseph Houk  
The Thomas R. and Deborah A. Davidson  
Foundation  
Dome Construction Corporation  
John Dwyer  
Home Depot  
Kiwanis Club of Palo Alto  
Joan Lane

McNellis Partners, LLC  
Menlo Park Fire District  
Laura P. Moore  
Michael and Laura Nibbi  
Nibbi Brothers General Contractors  
NOVO Construction, Inc.  
Rebuilding Together, Inc.  
Sarah and Carl Rosendahl  
Salal Credit Union  
Sheet Metal and Air Conditioning Contractors'  
National Association (SMACNA)  
Stanford Health Care  
Truebeck Construction  
W.L. Butler Construction, Inc.  
WSJ Properties LLC



### Home Builders (\$1,000-\$4,999)

Mauricio Albrizzo and Charles Morgan  
Michele Almeleh  
Dede and Michael Barsotti  
Kim Boyanowski  
Lawrence and Patricia Briscoe  
The Callisto Fund  
Cari and Erik Chen  
Church of the Epiphany, San Carlos  
Jean and Duncan Davidson  
Nancy Paxton and Gaurang Desai  
Damon Ellis  
Enterprise Holdings Foundation  
James Fowler  
Bob and Justine Franklin  
Theodore H. Geballe  
Richard and Nancy Goldcamp  
John and Marcia Goldman Foundation  
Google, Inc.  
Jared Gosler  
Diane Gosney and Allison Chang  
John and Andrea Hennessy  
Heritage Bank of Commerce  
I.B.E.W. (International Brotherhood of  
Electrical Workers) Local 617 Union  
Rumana Jabeen  
T. Hardy Jackson  
Dick and Susan Jacobsen  
Clay and Nita Judd  
William and Donna Krepick  
Carl and Carol Landers  
Victoria Lee and Alfred Chin  
Suzanne Legallet  
Lockehouse Retail Group Inc.  
Robert and Connie Lurie  
Zelda Luxenberg  
Madsen Family Foundation  
Magnify Community  
Kevin and Leslie Marks  
Menlo Park Live Oak Lions  
Paul Moran  
Terry Murphey  
Steven Murphey  
Ronald and Anne Murphey  
MVLA Service League of Boys  
National Charity League - Orchard Valley  
Sulayman and Dorothea Nawas  
Rick Nelson  
Nickelson Company, LLC  
nVent Thermal Management LLC  
The O'Brien Family Foundation  
Fergus O'Shea  
Jane Paulson  
PayPal Giving Fund  
Kimberly and Patrick Popovits  
Kurt and Christie Ricci  
Rotary Club of Woodside/Portola Valley  
Jan Sager and Robert Luxenberg  
San Mateo County Association Realtors  
Foundation  
Chi-hwa and Margaret Shao  
Summa Peto Foundation  
Geoff and Colleen Tate  
TE Connectivity  
Garry Tramiel  
Tri Counties Bank

Peter Tsai  
Curt and Margaret Weil  
Carol and Roy Whitfield  
Elizabeth Whitson  
David A. Wollenberg  
Woodside Priory School  
Emily Wu and Drew Hoffman



### Builders (\$500-\$999)

BGT Land Surveying  
Jane Booth  
John Brockland and Natalie Walrond  
Kate Brubaker  
Cornerstone Capital, Inc.  
Peter and Annie Cronin  
Craig and Sally Falkenhagen  
Isaac and Kathleen Kelley Fehrenbach  
Sam Strasser and Sarah Harrison  
Geoffrey Hibbert  
Susie, Wiley and Calvin Hodges  
Matthew and Connie Ives  
Mark Lambert and Kelly Ilnicki  
Janet Littlefield and William Cogshall  
Melissa Lukin  
Wendy Miller and Homer Wong  
Joseph P. Morey, Jr. and Bonnie Morey  
Dr. Jennifer Normoyle and Dr. Kim Steven  
Ehrlich  
Franklin M. Orr Jr. and Susan P. Orr  
Carol Ramsay  
Glenn and Nancy Rankin  
Glenn and Elisabeth Romig  
John Segall  
Randall and Chrissi Smith  
Peter and Nicole Smith  
Kathy Strom  
Tim Thronson  
Vanir Construction Management, Inc.  
Brinton von Thaden and Jamie Marks  
Greg and Nancy Wilson

### Contractors (\$100-\$499)

Christine and Todd Adair  
AmazonSmile Foundation  
Ameriprise Financial Services, Inc.  
Thomas Anderson  
Apple Inc.  
Aqua-Duct Plumbing Contractors  
Peter and Anne Astiz  
Zeno Azarachehr  
George Barcala  
Peter Barling  
Margaret Becker  
Laura Berezin  
Monika and Olle Bjorkman  
Dennis Blatchford  
Michael and Katie Boennighausen  
Stephen and Gabriella Bowling  
Stephen K. and Mary Jo Brimhall  
Grant and Jean Bushee  
Lewis Butler  
Joel and Amberlee Butler  
Bruce Cabral and Kim Harney  
Carol Carter  
Chris and Jessica Chang  
Kathie and Stephen Chappell  
Kathy Chole  
Gavin and Tricia Christensen  
Cisco  
Jeffrey Colflesh  
Catherine Connolly  
Lliesa Cruz  
John and Donna Davidson  
Susanna Davis  
Fran Dehn  
Margaret DeStaebler  
Dolby  
Gregory Duke  
Electronic Arts  
Bruno and Judi Ender  
Harvey Eneman and Lisa Sisterhenm  
Stephan and Loretta Gallegos  
Bill and Carolyn Galliani

Charles and Cynthia Giovannetti  
Edward and Patricia Greilich  
Lauren Hauber  
Jim Heeger and Daryl Messinger  
Harvey and Peggy Himman  
Gary Hitch  
Matthew and Maureen Hogan  
Bei Hua House  
Lawrence Hu  
Marie-Aline and Ed Hunter  
Frank and Margo Isola  
John and Jacque Jarve  
Janice Jenkins  
Kim Overton and Carl Johnson  
Kaiser Permanente Community Giving  
Matching Gift Program  
Seana O'Shaughnessy and Alex S. Karolyi  
Julie Kaufman  
Michael Kay and Stephen Shearer  
Peter Kidder and Dr. Lynn Johnson  
Rochelle and William Kirchner  
Peter Koletzke  
Julie Krause  
James and Patricia Kremer  
James Lalonde  
Andrew Lawrence  
Amy and Rocky Lee  
Karen Lee  
Shoshana and Ronald Levy  
George and Ann Limbach  
Noelle Madden and Kelly Hunt  
Paul Marelich  
Tom and Nancy Marriscolo  
Brian Mascarenhas  
Christopher McAfee  
Dennis and Lori McBride  
Mike and Melissa McDonnell  
Geordie McKee and Alice Holmes  
Linda and Anthony Meier  
Buff and Cindy Miller  
Elizabeth Miller  
Eric Mitchell and Noelle Santamaria  
J. Kelly Monaghan and Marilyn Voelke  
Dan and Virginia Morrow  
Cynthia Mulit  
Maurice and Donna Murphey  
Vijay Natarajan  
Regina Neu and Bob Thompson  
Lori Nichols  
Dan and Patricia O'Brien  
Oracle Corporation  
Barclay and Lisa Pearson  
Jeff and Mary Peart  
Alice Pease  
Maya Perkins  
Inez Powell  
Lee and Kitty Price  
Craig and Tracey Prim  
Project Worldwide  
Gary and Arline Radine  
John Rose  
Bob Rosenberg  
Shelley and Bernard Ross  
Lynne Rubin  
Robert and Deborah Ruskin  
James and Maureen Sansbury  
Mike and Tracy Schonenberg  
Camerina Seki  
Daniel and Michele Seubert  
Beth Shapiro and Carol Lundeen  
Jeremy and Carolyn Siegel  
Martha Simmons  
Glenn Solomon  
Matt Sorgenfrei  
Gavin and Hannah Sowerwine  
Nevin Spieker  
Thayumanavan and Padmini Sridhar  
Annie and Lee Stroud  
Rosa and Bill Tarangioli  
Frank Tijerina  
Sara and Joshua To  
Sarah Truong  
Anne Fischer and Fred Turner  
Kristin Little and Paul Vais  
Jennifer van Stelle  
VISA GivingStation  
Dr. Carolyn Walker  
Craig and Stacie Wallace  
Bruce and Ann Willard  
Janice Yuen  
Kenneth Zipeto

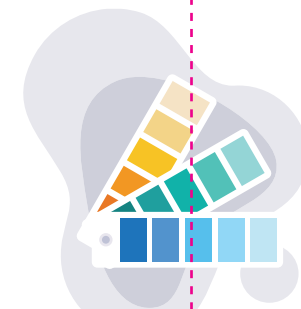

### Friends up to \$100

Jo Anne Bailey  
Kathleen Balfe  
Duane Bay and Barbara Noparstak  
Judith LuVuolo Bhushan  
Andrew Billings,  
Martin and Gale Bitter  
Charles Boll  
Dolores Bravos  
Susan Brissenden-Smith  
Erin and Kelly Broderick  
Jeanne Carlson  
Bennie Mae Chilton and Shupaza Sadifu  
James P. Church  
Paul Cohen  
Dannie and Monica Colon  
Donna Cooksey  
Wilma Cooper  
Leonard and Inge Cultrara  
Patricia Eastburn  
Paul and Kevin Evans  
Alberto Ferrer  
Franklin Templeton  
Lilly Freeman  
Eugene French  
Martha Gilmore  
goodshop  
Ginny Grant  
Monika Gray  
Dora Harper  
Gordon Hatcher  
John Hickson  
Laura Hill  
Dwight Hill and Priscilla Lu  
Betty Hui  
David Knudsen  
Jim and Carol Lang  
Norma Liedtke  
Dr. Jason Lipton, D.D.S.  
Chuck and Gayle Martin  
Ardeanous and Joyce Maye  
Betty McNamara  
Joe and Yukino Megan  
Jo Ann Marie Miller  
Jackie Chadwick and Mercedes Mouton  
William Nack and Rayna Lehman  
Dennis Neary  
Robert Nedelkow  
Marilyn Nolan  
Madeline and Brian O'Neill  
Josephine Omolayole  
Becky Ota  
Bill and Mary Ann Provence  
Judith Puccini  
Mike and Jacquelyn Renalds  
Peter Renteria and Kevin Caravello  
David and Nancy Reynaga  
Carol and James Richardson  
Angela Robbiano  
Ron Roopnarine  
Salesforce  
Louisa Shely  
Winnie and Lester Sloan  
Allegra Sockol  
Owen and Marlena Steinbach  
Lucille Strong  
Sunder Sujan  
Robin Vroom and Alice Kawasaki  
Marc Warsowe and Renate Albrecht  
Christine and Thelma Winder  
Charles and Ellen Wunder

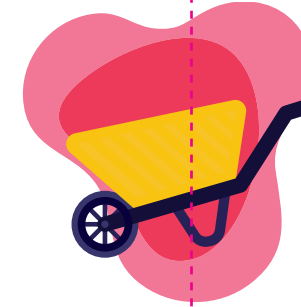

## IN-KIND DONATIONS

### Community Builders (\$25,000 and up)

Michael Patrick Partners, Inc.

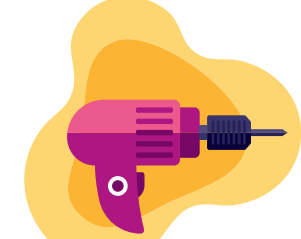

### City Builders (\$10,000-\$24,999)

DLA Piper LLP (US)  
Pete and Suzanne Hooper  
Nibbi Brothers General Contractors  
Rosendin Electric, Inc.  
Southland Industries



### Neighborhood Builders (\$5,000-\$9,999)

Master Plumbing  
Brooks Posegate  
Sticks-N-Stones Enterprises Inc.



### Home Builders (\$1,000-\$4,999)

Joe Aldridge  
Central California Insulation  
Central Concrete Supply  
Microsoft Philanthropies  
Edward and Diana Raymond  
Sako Construction, Inc.  
Michael Tracy and Debbie Lelek  
Webcor Builders, Inc.



### Builders (\$500-\$999)

DAVCO Waterproofing Services Inc.  
Interstate Concrete Pumping Co., Inc.  
Darlene Jeris  
Jan Sager Consulting



### Contractors (\$100-\$499)

Bay Air HVAC Services, Inc.  
CityTrees.org  
Michael Kay and Stephen Shearer  
Jonathan Lamberson  
Theresa Silva  
Visual Street Films



### Friends up to \$100

Lawrence Hu

## GOVERNMENT FUNDERS

City of Daly City Economic & Community  
Development  
City of Menlo Park  
City of Mountain View  
City of Redwood City - Community  
Development Department-Planning &  
Housing Division  
City of San Carlos  
City of San Mateo  
City of South San Francisco  
County of San Mateo - Department of  
Housing - Housing & Community  
Development



## NRD CONSTRUCTION CAPTAINS

Alec Alkire  
Juan Armenta  
Jim Benson  
Erik Bergstrom  
Barbara Black  
Ethan Choun  
John Crevelt  
Brian Dahlquist  
Carlos Delgadillo  
Charlie Drechsler  
Dennis Elliott  
Edward Greilich  
Richard Hasset  
Norman Hayes  
Jeff Hendrix  
Lawrence Hu  
Mark Hunter  
Don Kirk  
Mike Lynch  
Kevin Marks  
Jim McFall  
John Mullins  
Michael Nibbi  
Robert Pereira  
Brooks Posegate  
Bill Provence  
Bob Rosenberg  
Matt Sorgenfrei  
Tom Wooden  
Peter Yribar



## NRD VOLUNTEER CAPTAINS

Amanda Carson  
Jennifer Castaneda  
Maribeth Coyne  
Richard Crevelt  
Megan Crissman  
Kathy De Jong  
Marty Deggeller  
Damon Ellis  
Jenna Ellis  
Ginny Grant  
Grace Guo  
Gitte Jensen  
Robert Johnston  
Paul Karazuba  
Gail McFall  
Tim Molak  
Kim Nguyen  
Robert Nibbi  
Nicholas Palmer  
Edward Raymond  
Sandy Rodriguez  
Darlene Seu  
Mallory Stevens  
Edna Stoehr  
Katrina Waldschmidt



## IN HONOR/MEMORY OF DONATIONS



Rachel Abrahams -- In honor of Paula Berka  
Kathleen Antl -- In honor of Paul Vian  
Alie Berka and Michael Abrahams -- In honor of Chris Berka  
Bob and Jane Bessin -- In honor of Tim Molak  
Andrew Billings -- In honor of Andy and Barbara Billings  
Thomas Bunyavanich -- In honor of Cari Chen  
Chu Chang -- In honor of Doug Karlson  
Warren Dale -- In honor of Joel Butler  
Danford Fischer Hannig Foundation -- In honor of Anthony Bullock  
Lauren Arnold and Reay Dick -- In memory of Peter Korringa  
Electronic Arts -- In honor of Andy and Barbara Billings  
Tina Faris -- In honor of Rambus  
Stephan and Loretta Gallegos -- In honor of Bill Butler  
Chad Glang -- In honor of Doug Karlson  
John Grundy -- In honor of Denis Fastert  
Jessica Ira -- In memory of Doug Karlson  
Edward Kanazawa -- In memory of Douglas Alden "Doug" Karlson  
Trudy Karlson -- In memory of Douglas Karlson  
James C. and Christine B. Kitch -- In honor of Larry Briscoe  
Robert Levinson -- In honor of Jan Sager  
Zelda Luxenberg -- In honor of Jan Sager  
Dan and Virginia Morrow -- In honor of Aiden and Karen Patrick  
Sergio and Karen Nibbi -- In honor of Sergio and Karen Nibbi -- In honor of Laura Nibbi  
Sergio and Karen Nibbi -- In honor of Michael Nibbi. Happy Birthday, Michael! Love, Mom and Dad  
Erin Nickels -- In memory of Donna M. Wilson of Redwood City  
Jennifer Presley -- In honor of Alie Berka  
Carol Ramsay -- In honor of Craig Allison  
Susan Rowinski -- In memory of Doug Karlson  
Lynne Rubin -- In honor of Melissa Lukin  
Pauline Sato -- In honor of Cari Pang Chen  
Vicki Smothers -- In memory of my loving mother, Doris Burns  
Madeline and Isaac Stein -- In honor of Larry Briscoe  
Jennifer van Stelle -- In memory of Carl Van Stelle  
Joel and Analee Weisman -- In memory of Paula Schulkin Krom  
Joel and Analee Weisman -- In honor of Kim Boyanowski  
Charlene Wieser -- In honor of Erik Chen. Happy Birthday, Erik! From Charlene and Mark Wieser  
Nina Yang -- In memory of Douglas Karlson  
John and Martha Zielinski -- In honor of Josh and Kim Martin



## BOARD EMERITUS

**Bill Butler**  
W.L. Butler Construction

**Nick Farwell**  
The Arbor Group

**John McNellis**  
McNellis Partners

**David A. Wollenberg**  
The Cortana Corporation



## BOARD OF DIRECTORS

**Kim Boyanowski**  
Peninsula Animal Dermatology

**Larry Briscoe**  
Community Member

**Genevieve Cadwalader**  
Sares Regis Group

**Damon Ellis**  
The Whiting-Turner Contracting Company

**Jim Fowler**  
NOVO Construction

**Bob Franklin**  
Dorsey & Whitney LLP

**Rumana Jabeen**  
Rumana Jabeen & Associates

**T. Hardy Jackson**  
EncoreLogic LLC

**Kevin Marks**  
Roche

**Paul Moran**  
Level 10 Construction

**Mike Nibbi**  
Nibbi Brothers General Contractors

**Dan O'Brien**  
Michael Patrick Partners

**Fergus O'Shea**  
Facebook

**Nick Palmer**  
Commercial Casework, Inc.

**Kurt Ricci**  
Webcor Builders

**Peter Tsai**  
Sobrato Foundation

**Emily Wu**  
Community Member

